

# Antares

CORNEAL TOPOGRAPHER



EN

CS®

**Antares**  
CORNEAL TOPOGRAPHER



## CORNEAL TOPOGRAPHER

**Antares** is a fully featured multi-functional corneal topographer. Antares has dedicated software designed to help in the detection and analysis of Dry Eye.

The topography function provides information about the curvature, elevation and refractive power of the cornea. It also provides many parameters to aid in the diagnosis and monitoring of the corneal surface.



## FEATURES OF THE SOFTWARE PHOENIX

Antares uses the Phoenix software platform allowing patient data to be saved for future review and analysis, shared by all CSO devices.

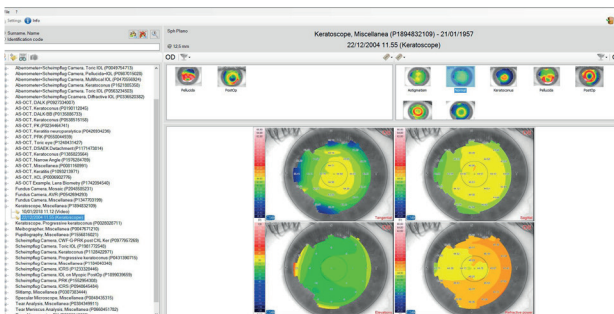

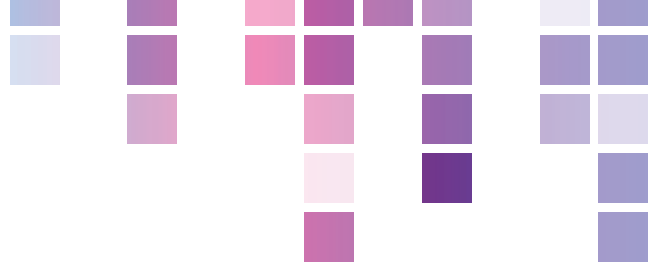

### PUPILLOGRAPHY

Antares has built-in pupillometry measurement software. The measurement of the pupil in scotopic (0.04 lux), mesopic (4 lux), photopic (50 lux) conditions and in dynamic modality is fast and simple. Knowing the center and the diameter of the pupil, is essential for many clinical procedures which seek to optimize vision quality.

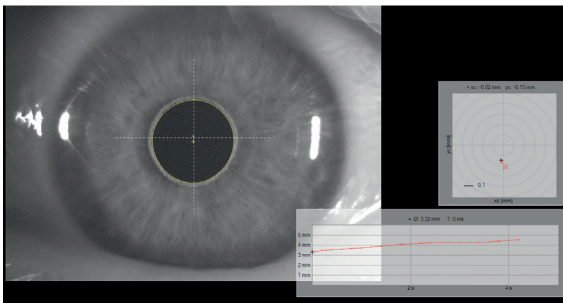

### MEIBOGRAPHY

Meibomian glands can be viewed under infra-red light. Once the image is captured, you can use the software to aid in the analysis of the condition of the glands.

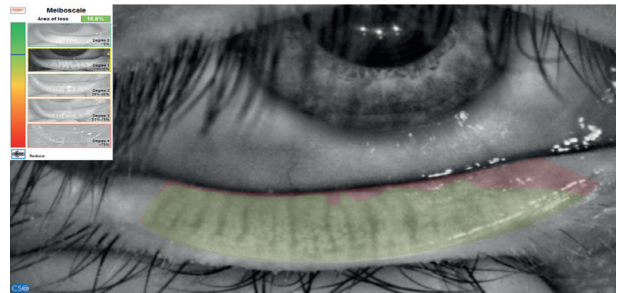

### KERATOCONOUS SCREENING

Keratoconous screening software, provides the clinician with important information about the patients cornea. Understanding this can help prevent complications associated with ectasia before corneal surgery is undertaken.

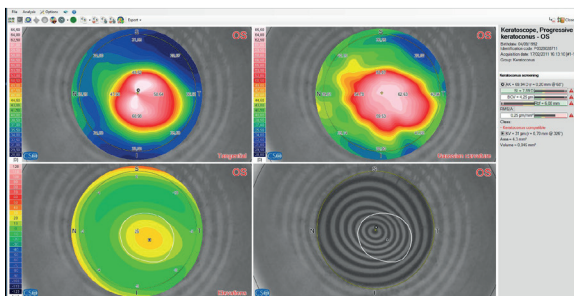

### VIDEOKERATOSCOPE

Antares has white light to capture color images and videos as well as cobalt blue light for the analysis of contact lens fitting with fluorescein. The magnification can be changed allowing the capture of images with a wide visual field such as the tear meniscus and corneal redness.

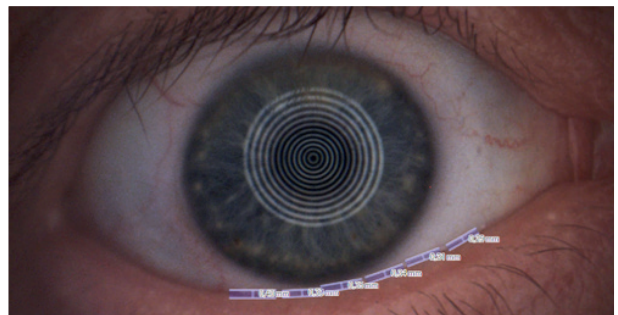

### CONTACT LENSES APPLICATION MODULE

A contact lens fitting module is available, which simulates the fit of rigid contact lenses based on an internal database of many lens manufacturers.

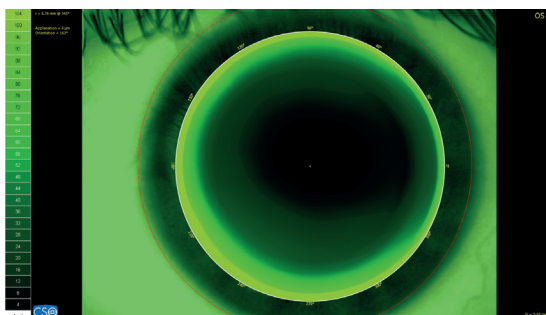

### ADVANCED ANALYSIS OF THE TEAR FILM

Placido disk technology allows for the advanced analysis of the tear film, such as NIBUT (Non Invasive Break-up Time).

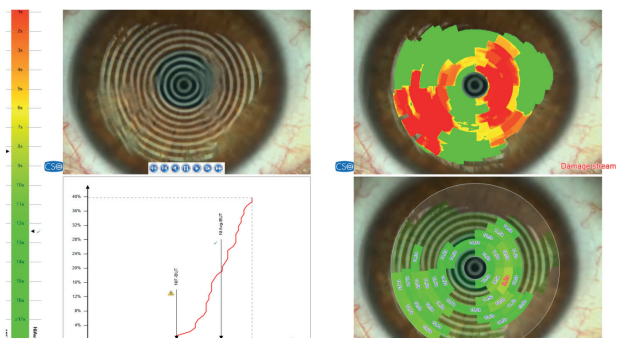

## TECHNICAL DATA

Data transfer	USB 3.0
Power supply	external power source 24 VCC In: 100-240Vac - 50/60Hz - 0.9-05A - Out: 24Vdc - 40W
Power net cable	with plug C14
Dimensions (HxDxW)	515 x 315 x 255mm
Weight	6.5Kg
Chin rest movement	70mm ± 1mm
Minimum height of the chin cup from table	24cm
Base movement (xyz)	105 x 110 x 30mm
Working distance	74mm

## LIGHT SOURCES

Placido disk	Led @450-650nm
Fluorescein stimulation	Led @470nm
Pupillography and Meibography	Led @875nm

## TOPOGRAPHY

Placido disk rings	24
Measured points	6144
Topographic covering (at 43D)	10mm
Dioptic measurement range	1D to 100D
Measurement accuracy	Class A according to the UNI EN ISO 19980-2012
Compatibility with standard	DICOM v3 (IHE integration profile EYECARE Workflow)

## MINIMUM SYSTEM REQUIREMENT

PC: 4 GB RAM - Video Card 1 GB RAM (not shared) resolution 1024 x 768 pixels - USB 3.0 type A  
Operating system: Windows XP, Windows 7 and Windows 10 (32/64 bit).

*\*The specifics and the images are not contractually binding and can be modified without notice. Windows® is a Microsoft Corporation trade mark.*





YOUR PROFESSIONAL PARTNER SINCE 1967



Via degli Stagnacci 12/E  
50018 - Scandicci - FI - Italy  
tel +39 055 72219 | fax +39 055 7215557  
email. [cso@csoitalia.it](mailto:cso@csoitalia.it) | web. [www.csoitalia.it](http://www.csoitalia.it)

